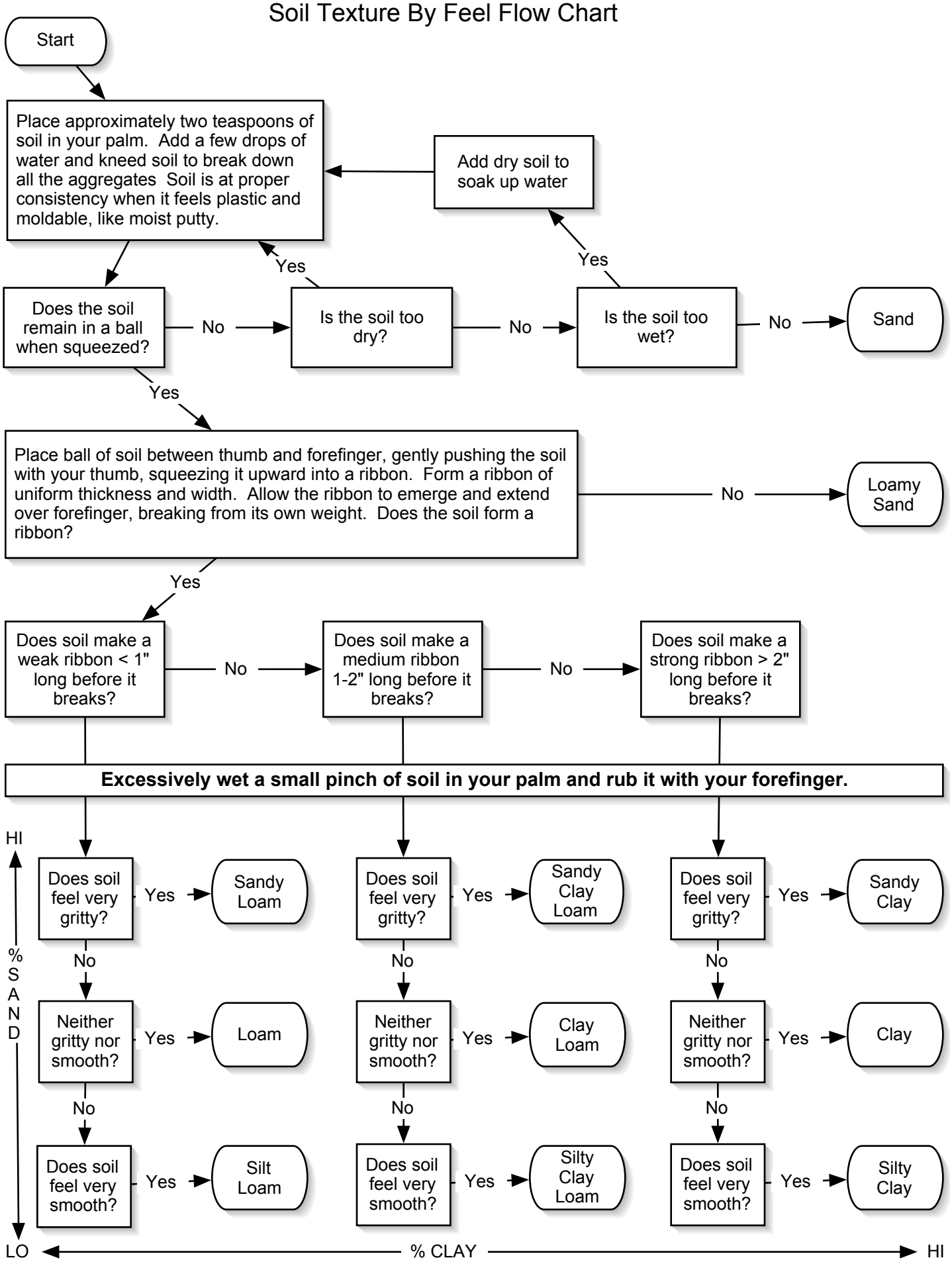Soil Texture By Feel Flow Chart